

# Absolute Public Auction

## Columbus Inn Bed & Breakfast

Sale Location:

445 5th Street, Columbus, Indiana

Saturday, September 27

10:00 A.M.



Early English Quarter-Sawn Oak Bow Front Side Board



Early Clawfoot Burl Buffet  
w/Cranberry Etched Glass Lamps



Rosewood Roll Arm Sofa



Large Victorian Wall Mirror w/Wingback & Fireside Chairs



The Internationally Renowned *Columbus Inn Bed & Breakfast*  
Has Been Ordered Liquidated in Its Entirety Due to the  
Sale of the Property.

This Award-Winning Establishment of (35) Rooms, (4) Floors,  
and Over 150,000 Square Feet Was Recently Remodeled  
& Furnished With the Most Incredible Collection of Antiques  
We Have Ever Had the Privilege of Selling.

*This Is a Once-in-a-Lifetime ABSOLUTE PUBLIC AUCTION!*



3300 Sutherland Avenue  
Indianapolis, Indiana 46218  
317-632-8040  
Fax: 317-632-4729  
E-Mail: TDPCLAI@aol.com



2-Section Victorian Loveseat



Victorian Walnut 3-Section Loveseat



Cathedral Side Chairs w/Walnut Game Tables



Victorian Walnut Pier Mirror



Walnut Victorian Hotel Washstand



Walnut Victorian Headboard w/Fret Work



Burl Walnut China Cabinet



Chifferobe



Walnut Victorian Bed



Walnut Victorian Love Seat

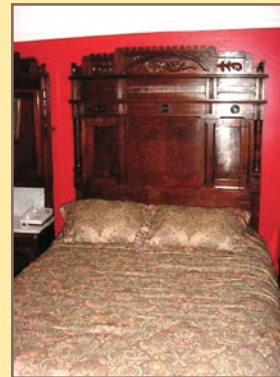

3-Pc. Eastlake Walnut Bedroom Suite: Burl Washstand, Dresser & Bed

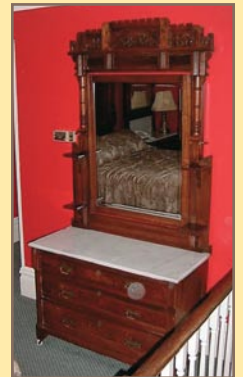

Oval Marble-Top Table w/Lionhead Victorian St. Chairs



Duncan Phyfe-Style Drop-Leaf Table

**ANTIQUES:** Mahogany Clawfoot Loveseat; Rosewood Roll Arm Sofa; Burl Walnut Victorian Loveseat; Walnut Lamp Table; Cherry Drop-Leaf End Table w/(2) Drawers; Walnut Victorian Lamp Table; Burl Walnut Armoire w/Drawer; Walnut Eastlake Loveseat; Walnut Victorian Pier Mirror Marble-Top Vase Shelf; Walnut Victorian Bed; Victorian Marble-Top Hotel Wash Stand w/Tilt Mirror; Victorian Upholstered Chair w/Carved Lionhead Arms; 1920s Red Velvet Sofa; Empire 2-Dr. Burl Walnut Lamp Table;

Burl Walnut Chain Cabinet; Red Velvet Over-Stuffed Chair; Victorian Dining Chairs w/Fruit Top Carvings; Early Clawfoot Burl Buffet; Etched Cranberry Marble-Based Lamps; 1920s Spooled Occasional Table; Marble-Top Oval Table; Lionhead Victorian Style Straight Armed Chairs; 3-Pc. Walnut Eastlake Bedroom Suite w/Marble Tops: Bed, Washstand & Dresser; Turn of Century Lyre-Back Chairs; 1800s Side Chairs; DUNCAN PHYFE-Style Drop-Leaf Tables; 3-Section Walnut Carved Victorian Loveseat; Sq. Mahogany Victorian-Style Lamp Table; Large Victorian Wall Mirror w/Walnut, Burl & Ebony Woods & Marble Sill; Antique Wingback & Fireplace Chairs; Victorian Style Straight Chairs; (2) Victorian Walnut Claw-Footed Victorian Game Tables; (4) Cathedral-Style Spooled Chairs; Marble-Top Table/Desk w/Winged Sphinx & Heavily Carved; Victorian Burl Walnut 2-Glass Door Bookcase w/Drawer & Galley Top; Walnut Victorian Headboard w/Serious Fretwork; Nightstand Cabinet w/Drawer; Chifferobe; Quarter-Sawn Oak Early English Bowfront Side Board w/Ornate Brass Hinge Work & Wood Applica.; DUNCAN PHYFE-Style Side Board.



Lionhead Victorian Chair



Empire 2-Dr. Walnut Burl Lamp Table



Eli Terry Jr. Weight Clock



Turn of Century Lyre-Back Chair

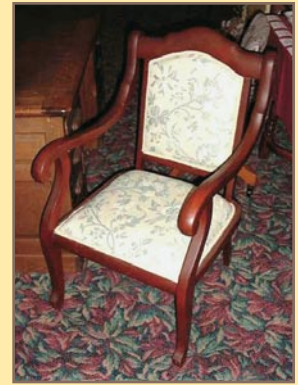

1800s Side Chair



Marble-Top Table w/Heavily Carved Sphinx Body Legs



Victorian Dining Chairs w/Fruit Carvings



Victorian Lamp Table & Chairs



Walnut Sq. Table Lamp



Cherry Sleigh Bed



Room Grouping

**CLOCK:** ELI TERRY JR. Weight Mantel Clock, Manufactured Plymouth Hollow, Mass., Built 1841–1924, Ornate Clock Face, Finished Movements, Walnut Face w/Claw Feet, Ornate Carved Columns; Oak Library w/Leather Inlay Center; Awesome 4'x5' Golden Oak Quarter-Sawn Partners Desk w/Carved Pulls & Raised Panel Sides; (2) Patina Venus & Mars Statue Lamps; 30"x30" Walnut Table; (2) Walnut Side Table Lamp Stands; (2) Brass Urn Lamps w/Ivy & Lion Heads; (2) Hurricane Shade Lamps; MASON & HAMLIN Mahogany Piano; Pressed Metal Ceiling Tiles; Oak Shoe Polish Box; Brass Roman Column Table Lamps; (2) Brass Grecian Vase Lamps w/Ivy & Faces; 4' Walnut Rope Edge Table w/Glass Top & 3 Lion Claw Base; **SPECTACULAR SELECTION OF (40+) UNIQUE ANTIQUE CHAIRS:** (2) Wood High Chairs; (40+) Very Nice Floral Arrangements w/Decorative Planters; Oriental Flower Pots; Walnut Side Table; 6' White Bookcase; White 6' Storage Cabinet; **LIBRARY BOOKS:** (100+) Library of Books from the 1800s & early 1900s; **ROOM FURNISHINGS:** (29+) Standardized Suites w/Cherry Queen-Size Sleigh Beds, Cherry Library Table w/Leather Inlay & 2-Pull Wings, Cherry Armoire, 36" Interior, (2) Cherry Nightstands; Brass Column Floor lamps; THESE SUITES ARE BEAUTIFUL!; Irons; Microwaves; Hair Dryers; FLEX STEEL Loveseats & Sofas; Cherry Oval Coffee Tables; Brass Floor Lamps w/Marble Tables; Apartment Refrigerators; (35+) JAMESON Queen Pillow-Top Mattress & Box Spring Sets; **BEAUTIFUL ARTWORK:** (50+) Wonderful Pieces of Framed Artwork; Gold Leaf Frames; (14) Brass Planters w/Plants; ZENITH Concierge 36" TV; (35+) ZENITH 27" TVs; **FOOD SERVICE SEATING & EQUIPMENT:** (16+) Walnut 2- & 4-Top Tables w/Turned Urn Bases; (60+) Walnut Framed Dining Chairs w/Cloth Seats; DELFIELD S.S. Single Door Refrigerator w/Digital Display; (2) FRIGIDAIRE Upright Commercial

Freezer & Refrigerators; (2) SCOTSMAN Undercounter Icemakers; HOBART LX30 S.S. Undercounter Dishwasher; Oversized S.S. Wall Hand Sink; Sq., Oval, & Round Chafing Stands; SOUTHBEND Single Oven w/6-Burner Gas Range & Overshelf; 4'x3' S.S. Exhaust Hood; SHARP Commercial Microwave Oven; BUNN Double CW Series Platinum Coffee Brewer; Savory ST-Mini Conveyor Toaster; S.S. Rolling Bus Cart; Overhead Pot Rack; SAMSUNG Microwave; Large Qty. Pots, Pans, Skillets, Inserts, Stock Pots & Utensils; BUNN Pour-o-Matic Coffee Maker; Large Qty. Glassware; KITCHENAID Mixer; English White China; HOMER LAUGHLIN Fiesta Colored China; 6-Vend Coke Machine; Rolling Sheet Pan Rack; Serving Trays; Bus Carts; Range Chest Freezer; Employee Lockers; HOMER LAUGHLIN & STEELITE White China; Very Nice Tea & Coffee Sets; Unique Print China; Brunch Equipment; **BANQUET EQUIPMENT:** (75+) Gold-Framed Stack Chairs w/3" Cushion Seats & Backs; (14+) Folding Tables; Overhead Projector; Shelving; (2) Walnut Speakers Podiums; Easel Stands; Projector Screens; **LAUNDRY FACILITY:** (2) CISSEL 50-Lb. Commercial Gas Dryers; MILNOR 50" Front-Load Commercial Washer, Mdl. 30020NSE/ABA; S.S. Rolling Luggage Cart; 100s Towels, Linens, Covers, Sheets Sets, Etc.; Linen Folding Table; Large Qty. of Washing & Cleaning Supplies; **HOTEL EQUIPMENT:** Office Executive Suite w/Desktop, Bookcase Cabinets & 2-Dr. Lateral Files; (2) Black 4-Dr. Files; (4) Fold-Up Rolling Beds; (2) L.A. Baby Fold-Up Crib Beds; ORECK XL Sweeper; 24', 12', & 6' Fiberglass & Alum. Ext. & Step-Ladders; 5.5 HP 24" Gas Snow Blower, only used two times; Gas Power Blower; Complete Maintenance Shop w/Tools, Supplies; and More!!!



Saturday, September 27  
10:00 A.M.

**Columbus Inn**  
Bed & Breakfast  
Sale Location:  
Columbus, Indiana

**AUCTION**  
Absolute Public

3300 Sutherland Avenue  
Indianapolis, Indiana 46218



Please Forward to Purchasing Manager

**Time Sensitive Material!!!**

Presorted  
First Class Mail  
U.S. Postage  
PAID  
Eugene, Oregon  
Permit No. 305

**Urgent!!!**  
**First Class Mail**

### Bidder's Information

**Sale Date:** Saturday, September 27, 10:00 A.M.  
**Inspection Information:** 8:30 A.M. Day of Sale  
**Sale Location:** 445 5th Street, Columbus, Indiana  
**Directions:** Off I-65, Exit 68 (SR46) Go east into Columbus. Follow SR46 across the bridge and to Franklin Street. Turn left or north. Go north to 5th Street and turn left. Follow yellow and red auction signs to sale site.  
**Payment: ITEMS PURCHASED AT AUCTION:** Full payment must be made for all items prior to removal and by **End of Sale Day** by cash, Visa/Master Card only, certified check or in-state business check w/proper ID. If you are presenting an out-of-state check, check must be accompanied with irrevocable bank letter of guarantee. There will be a 10% Buyer's Premium in effect for this sale.

**WE DO NOT ACCEPT PERSONAL CHECKS.**  
**Removal:** Bidders shall have until Tuesday, September 30, 4:00 P.M. to remove equipment from auction location. Any items not removed from premises by 4:00 P.M., Tuesday, September 30 shall be considered abandoned and Bidder shall lose all right, title and interest in the equipment. Bidders DO NOT have right of abandonment and Bidders shall additionally be responsible for any disposal and removal costs incurred by Commercial Liquidators of America due to the removal and/or disposal of any abandoned items.  
Jerry Lumpkin, AU01020293, Asset Managers, AC30200069  
**Send E-Mail to TDPCLA1@aol.com for color, illustrated PDF Auction Update**



**Victorian Walnut 2-Dr. Glass Bookcase w/Galley Top**



**Burl Walnut Armoire w/Drawer**

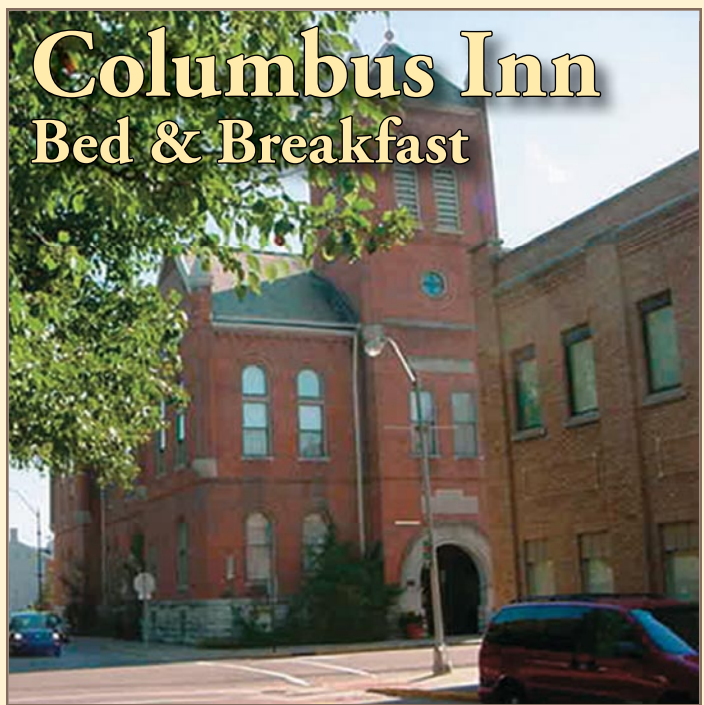

**Columbus Inn**  
Bed & Breakfast

**Award-Winning Establishment of (35) Rooms,  
(4) Floors, and Over 150,000 Square Feet**

**Sale Location:  
Columbus, Indiana**

If your company is considering relocating, downsizing or liquidating surplus assets please call us for a free, no obligation consultation. In many instances we can save you or make you thousands of dollars.  
Please Call: 317-632-8040 or E: TDPCLA1@aol.com

3300 SUTHERLAND AVENUE  
INDIANAPOLIS, IN 46218  
Phone: (317) 632-8040  
Fax: (317) 632-4729  
Email: TDPCLA1@aol.com



## COMMERCIAL LIQUIDATORS OF AMERICA

\*\*\*AUCTION RESULTS\*\*\*

### Columbus Inn Bed & Breakfast

Sale Date: September 27, 2008

Examples of Items Sold:

Container of Flatware- \$38.50	Round Roasting Pan - \$60.00
Scotsman Undercounter Ice Maker - \$605.00	Toastmaster 4-Slice Toaster - \$88.00
Skillet - \$41.25	Savory Conveyor Toaster - \$137.50
Walnut 4-Top Urn Base Table - \$50.00	Hobart LX30 Undercounter Dishwasher - \$825.00
Large Roll Commercial Grade Carpet - \$440.00	(138) Pressed Glass Water Glasses - \$490.00
(3) Floral Arrangements - \$50.00	Old Man in The Mountains Side Chair - \$220.00
Walnut Side Table - \$196.00	Quarter Sewn Oak Partner's Desk - \$880.00
Frigidaire Frost Free Upright Freezer - \$330.00	Oak Cupboard - \$495.00
Mason & Hamlin Piano and Bench - \$715.00	Walnut Marble Top Fern Stand - \$220.00
Duncan Phyfe Dining Table - \$195.00	Oak Bowfront Sideboard - \$770.00
Venus & Mars Lamp, Aphrodite Lamp - \$440.00	(4) Round Serving Trays - \$55.00
Victorian Wall Mirror - \$1650.00	36" Cherry Armoire - \$330.00
(2) Walnut Game Tables - \$2,200.00	Cherry Sleigh Bed w/ Mattress & Boxspring - \$357.50
Eli Terry Mantle Clock - \$880.00	Walnut Marble Table w/ Sphinx Legs - \$1,155.00
Walnut Washstand w/ Granite Top - \$797.50	Victorian Walnut Glass Door Bookcase - \$2,200.00
Brass Planter w/ Claw Feet - \$50.00	Cherry Leather Inlay Desk & Chair - \$240.00
Red Velvet Victorian Sofa & Chair - \$715.00	Eastlake Dresser w/ Marble Top & Mirror - \$990.00
Fiberglass Extension Ladder - \$93.50	Antique Pier Mirror - \$1,650.00
Room Suite - (2) Sleigh Beds, Mattresses & Box Springs, Inlay Desk, Armoire, (2) Lamps, TV - \$1,705.00	

**\*\* "I want to take this opportunity to thank you for the professionalism and enthusiasm with which you handled the recent sale of the Columbus Inn contents. Although we didn't have much time to arrange this sale, I was pleasantly surprised with the ease that you showed in completing the sale. Thank you for all your efforts on our behalf. " \*\***

**Vartan K. Tchekmeian**  
**The Columbus Inn**

\*\* Original Reference Letter On File

\*\*\*\*\*

If your company is considering relocating, downsizing or liquidating surplus equipment, or you need an appraisal that represents current market conditions please call us for a free, no obligation consultation. In many cases we can make or save you thousands of dollars.

**FOR MORE INFORMATION PLEASE CONTACT TED POLLARD**

**VOICE: (317) 632-8040 E-MAIL: TDPCLA1@aol.com**